

"What's Housing Policy Got To Do With It"
Maddie's Community Conversations
July 31, 2023



Land Acknowledgement

Text (907) 312-5085

<https://native-land.ca>





34,398

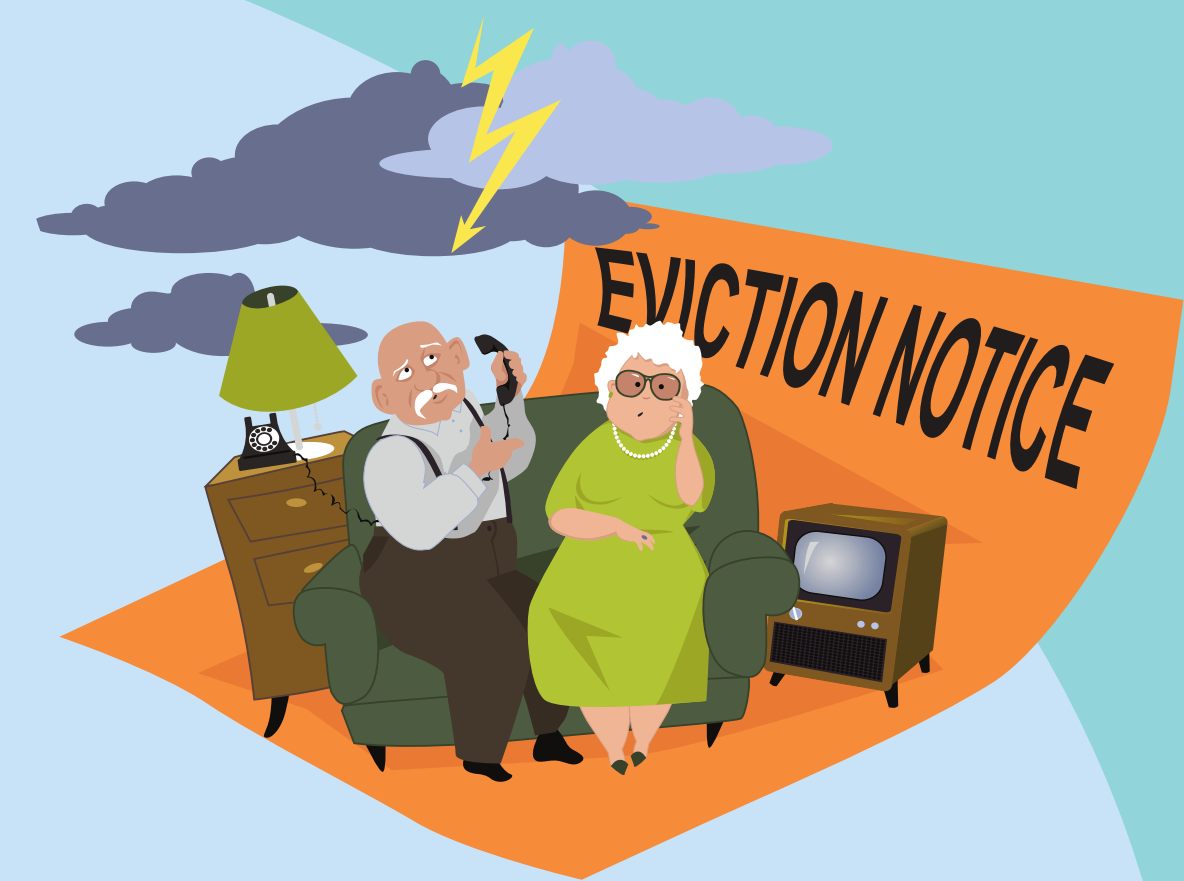

Evictions filed in LA County

= 4 families evicted every hour

To find data for other cities: <https://evictionlab.org/eviction-tracking/>



2023

Evictions filed in LA County

June 2019= 3193

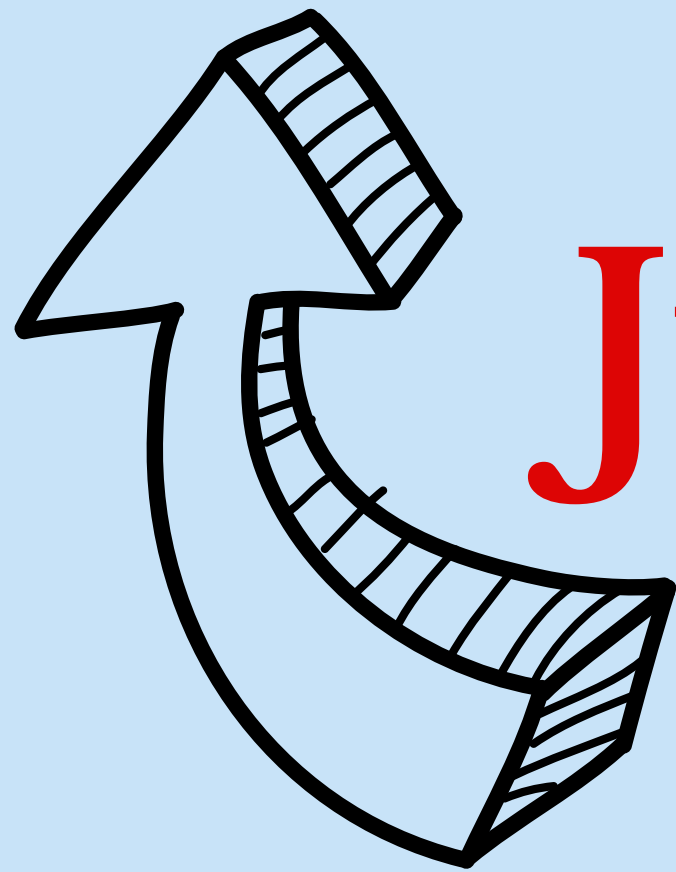

June 2023= 4480

Data collected by Kyle Nelson:

<https://mail.google.com/mail/u/0/#search/kyle.robert.nelson%40gmail.com/FMfcgzGpHHSGpwPNXLmPLPtccXNvJGkC?projector=1&messagePartId=0.1>

In A Typical Year, landlords file 3.6 million eviction cases

<https://evictionlab.org/new-eviction-data-2022/>

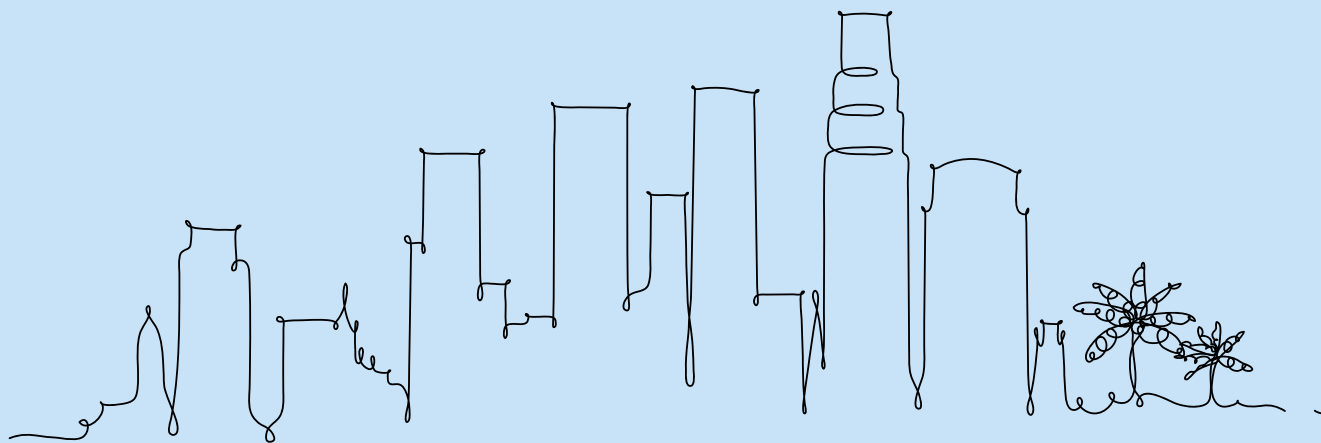

So What Does Housing Policy Have to Do with Pets?

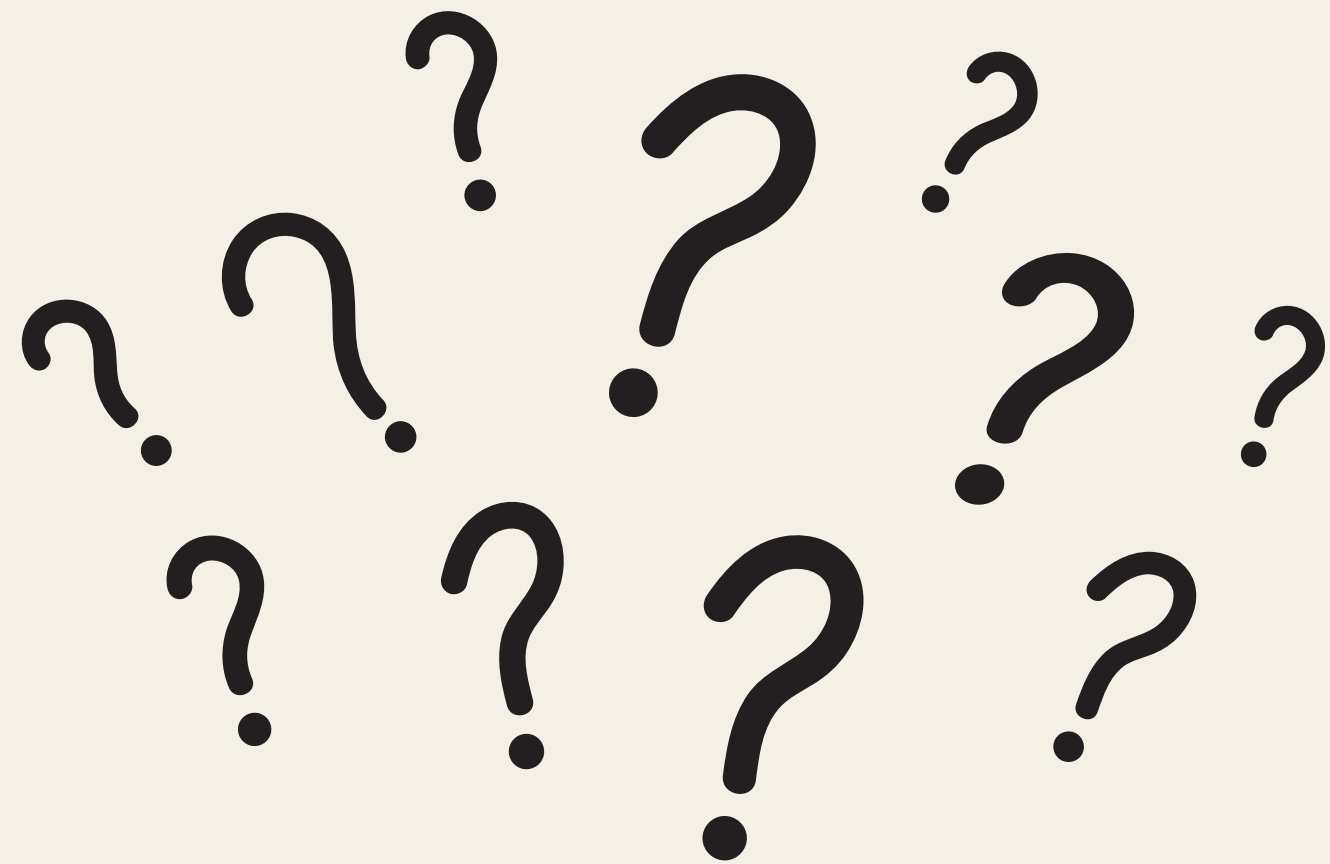

**As of 2023, 66% of households
(86.9 million homes) own pets**



78% of pet owners acquired pets during the pandemic

Top reasons cited for pet surrender:
12%- Inflation; 10% rising rent; 7% vet bills;
5% pet deposits



Here's Looking at You Cali..

California Pet Friendly Housing Act (Health & Safety Code § 50466)

- **Government funded housing built on or after 2018 must allow at least one pet. Does not need to be a support animal.**

Los Angeles City Emergency Tenant Protections & Rent Control

- **Up through January 31, 2023, renters who obtained a pet during Covid can't be evicted for their pet**
- **No unilateral change of terms of tenancy**

Tenant Protection Act of 2019 (TPA)

- **Statewide Just Cause & Rent Control protections**

Local Rent Control- city by city.



“Pet Inclusive” Housing in LA

**4 properties w/in a 25 miles radius of
HEART LA office allowed pets**

Only 1 had NO pet fees



<https://www.mypitbullisfamily.org/housing/>

Intentional Housing Policies- Housing is a Right

- Advocate for a **Right to Counsel**
 - <http://civilrighttocounsel.org/map>
- Advocate for **rent control** in your local city, county, state
- Advocate for written notices to be required before an eviction is filed
- Advocate for pet inclusive housing with **no pet fees**
- Advocate to end discriminatory insurance policies

"The political lives within our very tissues and movements."

-Mary Watkins,
quoted in Embodied Activism
by Rae Johnson, PhD

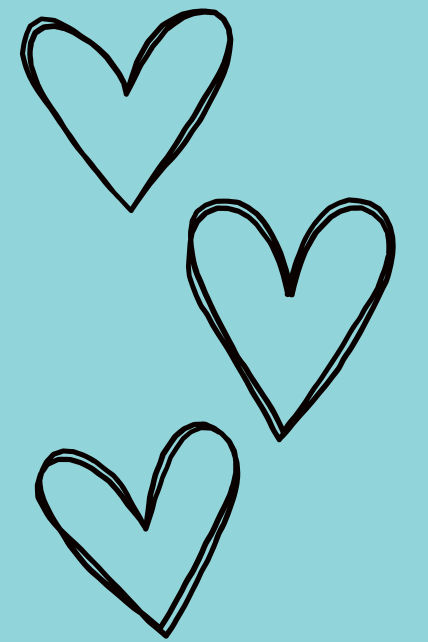



Programs HEART Provides:

- ✦ **Education & Outreach**
 - ✦ **Virtual Trainings**
- ✦ **Free Legal Representation to Prevent Evictions**
- ✦ **Technical Assistance- providing advice & resources**
- ✦ **Policy Advocacy**

Thank you!



Maddie's
Fund

PETSMART
Charities

ASPCA®



California
COMMUNITY
Foundation



Best Friends

NKLA
A BEST FRIENDS INITIATIVE

H.E.  R.T.
Housing Equality & Advocacy Resource Team

IMPACT

Since 2018 we
have helped
over 900
people...



and
600
pets...



receive help for
their pet-
related housing
situations



QUESTIONS?

Comments?



CONTACT INFO



Dianne Prado
dianne@heartla.org



(323) 643-4430

HEART L.A.
3612 11th Avenue
Los Angeles, CA 90018
www.heartla.org

